«Помощница ангела»
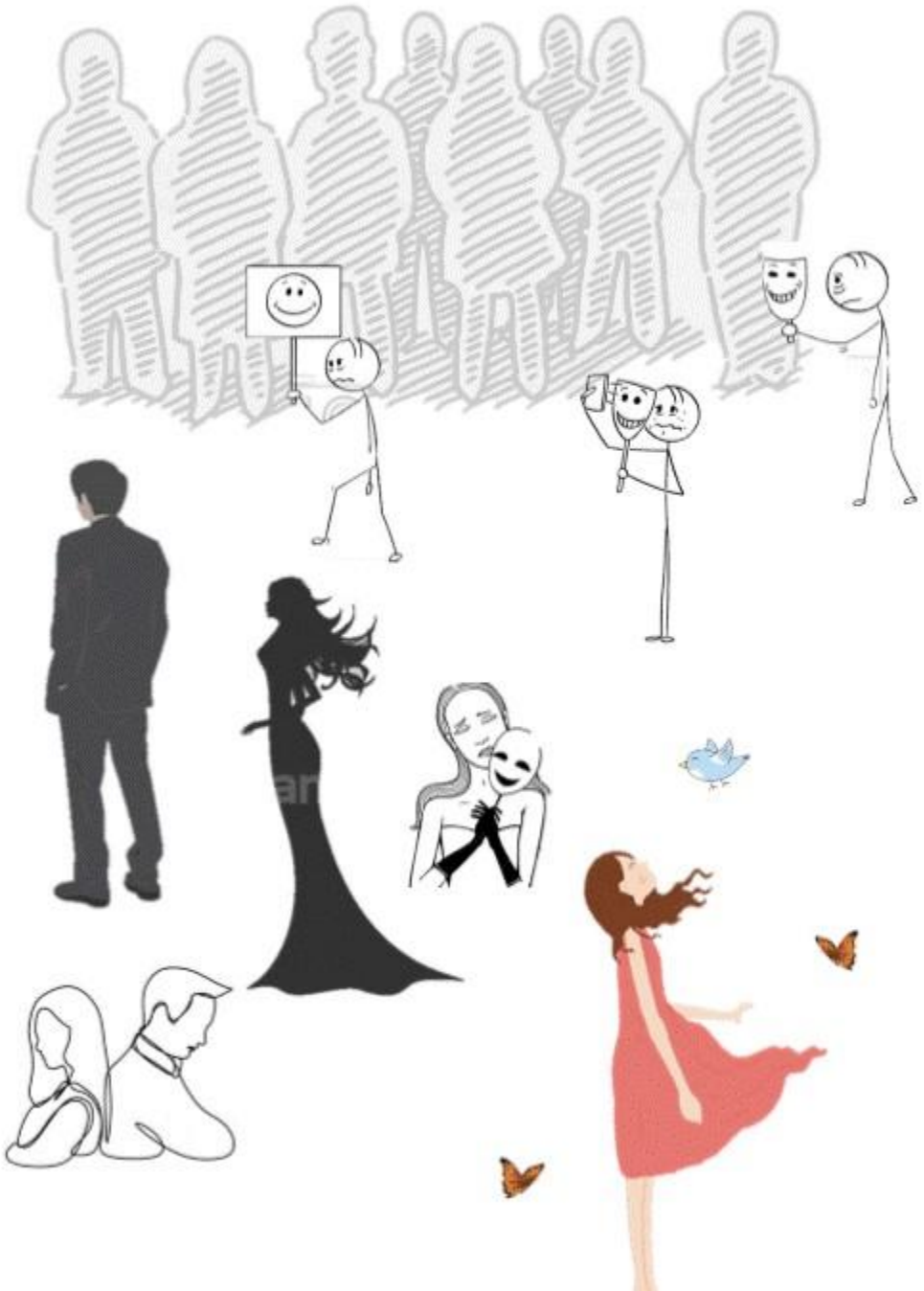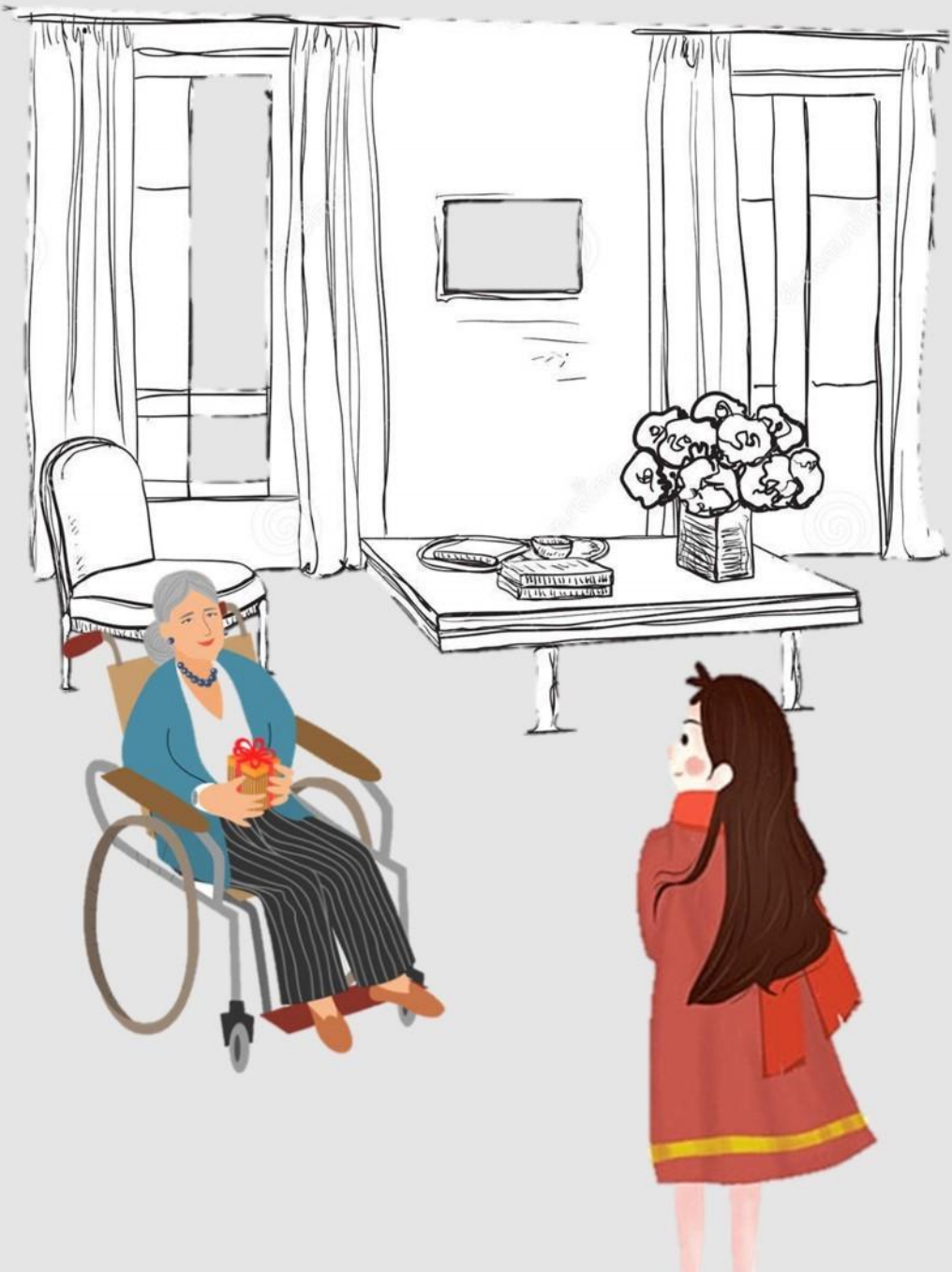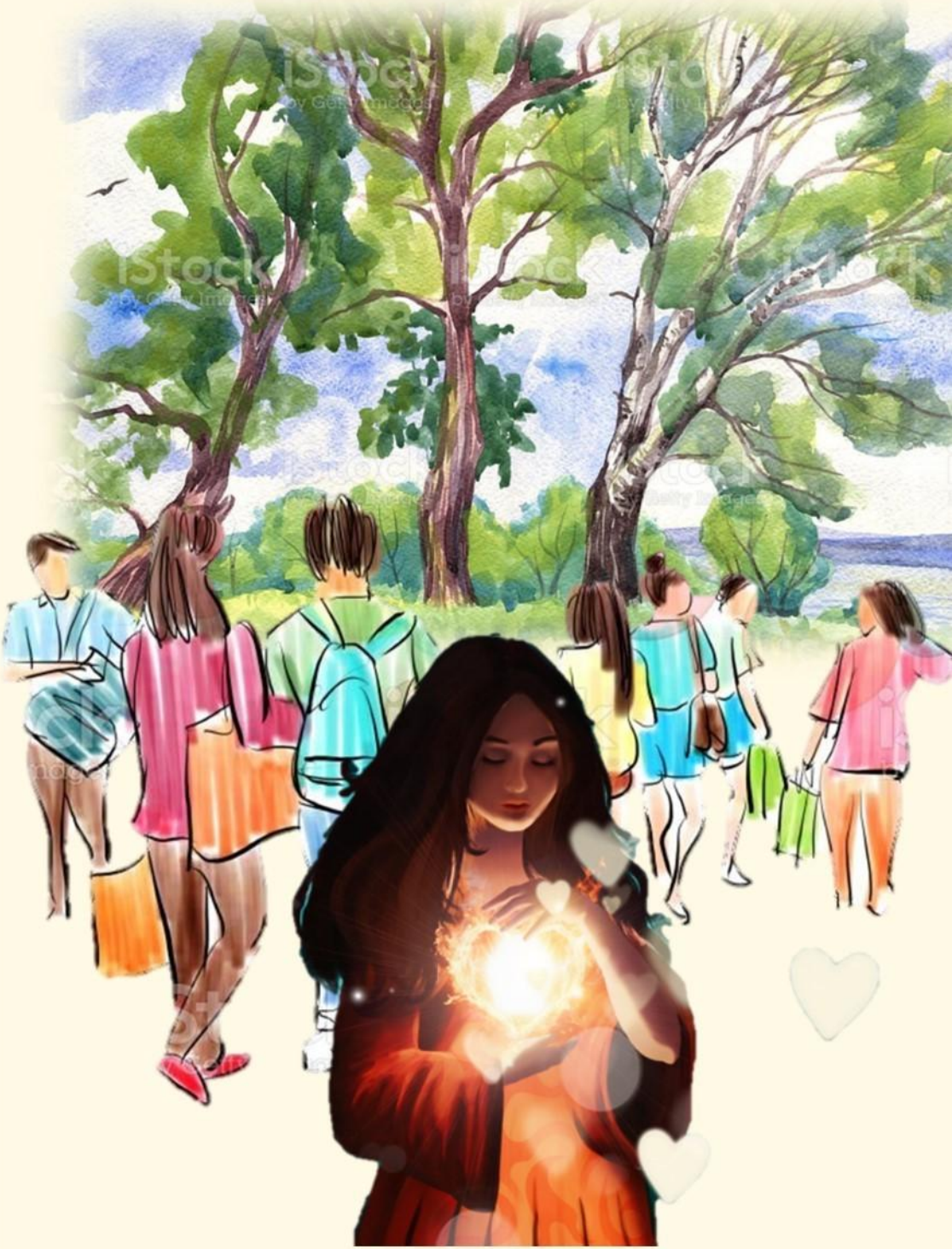
Ю.Кузнецова